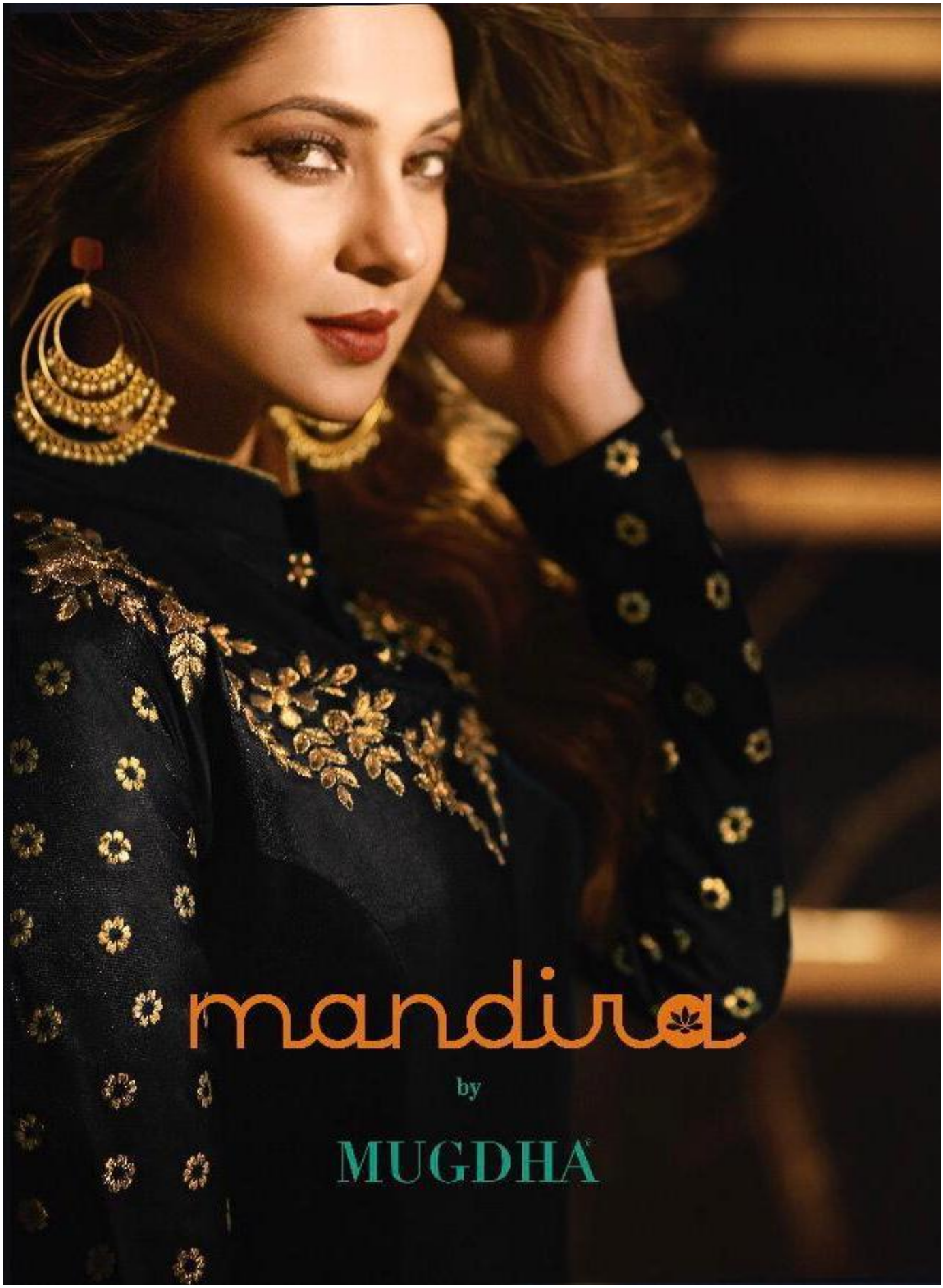
mandira
by
MUGDHA